



SWINDON TOWN

football club



**official
programme 6d**

furniture & furnishings

of charm and distinction . . .
carpets floor coverings loose
covers curtains skilled workshop
repair service . . .

furnishing contractors
to:
government departments
hospitals hotels
schools factories
offices . . .

Our fully trained and
experienced staff
can deal promptly
and efficiently
with any furnishing
problem



mills+merricks

ltd

established over 65 years

16/17 Bridge Street Swindon phone 5365/6

SWINDON TOWN FOOTBALL COMPANY LIMITED

Registered Office: COUNTY GROUND, SWINDON

Directors:

Mr. W. J. CASTLE (Chairman) Mr. H. E. LANE (Vice-Chairman)
Messrs. F. L. COLLINGS, A. W. DONE, M. EARLE, R. FRICKER, C. J. GREEN,
F. PLYER, H. WILLIAMS and K. H. WILMER.

Manager: D. WILLIAMS.

Secretary: R. MORSE.

VOL. 18

SATURDAY, 13th APRIL, 1968

No. 25

SATURDAY, 13th APRIL, 1968

DIVISION III

SWINDON TOWN

V.

SOUTHPORT

Kick-off 3 p.m.

REFEREE:

MR. K. A. WYNN (Wolverhampton)

LINESMEN:

Red Flag—MR. B. F. WATKINS (Hereford)

Yellow Flag—MR. E. J. KNIGHT (Taunton)

The Borough Stationers

6 Commercial Road Swindon

For all office stationery

Backed by the resources of the
Borough Press

The most comprehensive stock in the District

Meet your friends for an enjoyable evening at

THE KINGSDOWN ARMS

(Host A. W. Vann)

FULLY LICENSED - ARKELL'S BEERS
SNACKS - Etc.

STRATTON ST. MARGARET

Tel. 3283

WILSONS (SWINDON) LTD.

BUILDERS OF MODERN ATTRACTIVE
HOUSES AND BUNGALOWS

Developments at:

Upper & Lower Stratton — Blunsdon & Highworth

HEAD OFFICE:

90/91 COMMERCIAL ROAD - SWINDON

Telephone Swindon 6361/3

NEWS and VIEWS

Today sees the first of the two home games of the Easter Programme. Even now much could depend on these games.

Are we to have another disappointing afternoon? All the season we have hoped for and anticipated the culmination of all our dreams—Promotion. Alas the opportunity seems to be slipping away. Supporters have become disgruntled, not because we have lost three valuable points in three successive home draws, but mainly because of the poor form displayed and the standard of football.

Much has been said and written on the matter but really the spectator has every cause to complain. Attending matches, especially from a distance, can be quite costly, and they expect value for their money. We hear much of runners, the work-rate and the hundred per cent effort. As one letter writer said, the latter should never come into the reckoning. Every amateur playing on the Recreation Ground, is giving everything.

Players lose form, and a long hard season is coming to an end, but the sudden slump, is very difficult to understand, and causes much dismay, and gates are bound to suffer.

However, the "die" is not completely cast. There is still a chance. Oh no, I am not trying to bolster false hopes. Have we brought off the unexpected and gained two points at Oxford? Much of course will depend upon the results of those clubs above us in the League, especially Torquay, Bury, Shrewsbury, Oxford, and also Walsall and Stockport.

These notes must be written before the game at Watford. That of course is an important factor, but Vicarage Road has not been one of our happy hunting grounds of recent years.

On Tuesday evening we play the return game against Oxford United. Whatever the results of the past few days this

Come Co-operative Shopping



FOR
THE BEST
IN
MEN'S
WEAR

**SWINDON AND DISTRICT CO-OPERATIVE SOCIETY
6 FLEET STREET, SWINDON**

will be a needle-match. Oxford are enjoying their best season ever, but can they break the spell. To date, they have failed to score against Swindon since their promotion to Division III.

Our opponents today, Southport have never, if my memory is correct, visited the County Ground. In fact I do not think the two clubs have ever met previous to this season.

We welcome them, on this their first acquaintance with Swindon. We trust they will enjoy their brief stay and return with pleasant memories of Wiltshire.

Naturally we hope to gain the points, but nevertheless that everyone present will enjoy a fine game of football.

Southport is quite an old club, having been formed in 1881, but it was not until the formation of League Division III (North) in 1921 that they came into League Football.

They remained in Division III (North), until the Fourth Division came into being in 1958.

Last season they gained promotion to Division III by virtue of the fact they were second in the League table, and the first four teams go up. Their record was quite impressive:—

Home						Away						Total		Pts.
P	W	D	L	F	A	W	D	L	F	A		F	A	
46	19	2	2	47	15	4	11	8	22	27		69	42	59

Their home record is quite outstanding with 19 games won out of 23, and a goal average of 47 goals scored with only 15 against. Their supporters must be happy at home.

It is interesting to note that 11 away games were drawn, if only 4 were won. Again the goal average is very good, 22 for and 27 against. They are obviously a good side away from home, and will provide stern opposition.

Tel: Swindon 5884

W. J. SELWOOD

Saddlery

General Leather Goods Manufactured
and Repaired to Your Individual
Requirements

103 BROAD STREET
SWINDON WILTS

Always at your service

L. BIBBY

For all Types—Rags, Iron and Metal,
etc. Spot Cash Paid. Please Tel. 2101
and our van will call.

THE PADDOCK, ERMIN STREET
STRATTON ST. MARGARET

★ Cedarwood Sheds ★

★ Workshops and Greenhouses ★

Made locally by

H. R. SPACKMAN

SHRIVENHAM ROAD - SWINDON - WILTS

Telephone Swindon 4458

WISES CATERING SERVICE

(Reg. Wise)

Our Caterer for the past 19 seasons
Guarantees

**A GOOD CUP OF TEA AT THE
COUNTY GROUND**

A full range of Sweets & Cigarettes
at any of our five kiosks on your
way in. **ENJOY YOURSELF**

Warnes Rentals

To be sure!

51 Commercial Road,
SWINDON

Tel: 6486

NEWS AND VIEWS—continued

At present Southport occupy 14th place in the League table with 38 points from 37 games with a goal average of 54 scored and 53 against.

We played at Southport on Saturday, 18th November, 1967. Result a Draw 1—1.

Swindon: Downsborough; Dawson, Trollope; Butler, Nurse, Harland; Heath, Penman, Terry, Smart, Rogers. (Substitute Walker.)

Scorer: Walker.

Referee: Mr. K. Styles (Barnsley).

Attendance: 5,008.

Since that date both clubs enjoyed good "Cup Runs". Remember Southport finally lost to Everton 0—2.

LAST WEEKS MATCHES

FOOTBALL LEAGUE (DIVISION III)

Saturday, 30th March, 1968.

Drew with MANSFIELD TOWN (Home) 1—1.

Team: Jones; Thomas, Trollope; Butler, Nurse, Harland; Heath, Penman, Terry, Smart, Rogers.

Scorer: Butler.

Referee: Mr. B. J. Homewood (Sunbury-on-Thames).

Attendance: 10,248.

Saturday, 6th April, 1968.

Lost to WATFORD (Away) 2—0.

Team: Jones; Thomas, Trollope; Butler, Nurse, Harland; Noble, Dawson, Terry, Smart, Rogers. Sub: Penman.

Referee: Mr. R. A. Paine (Hounslow).

Attendance:

Swindon Sports Centre

FOR ALL YOUR SPORTS EQUIPMENT & SPORTS CLOTHING

Largest range of Football Boots, Adidas, Mitre, Lawrence,
Winit, Pocock etc.

Supporters Club Scarves, Rattles etc. Send for Winter Catalogue.

23 COMMERCIAL ROAD, SWINDON

Telephone: 4270

Suppliers to Swindon Town A.F.C.

Maylott Studios

For GROUP & SPORT Photographs

Official Photographer to
Swindon Town Football Club

31 FARINGDON ROAD
TEL. 22792

Notton's Cafe

COUNTY ROAD

200 yards from Ground

PERFECT MEALS AT ALL TIMES

L. Wollen

OFF LICENCE

WINES and SPIRITS

Arkell's Ales and Stout

373 Cricklade Road, Swindon
Deliveries Daily Phone 3508

C. DUNN & SON

Builders & Decorators

Alterations, Renovations,
Conversions, Plumbers &
Sanitary Engineers

503 CRICKLADE RD. Tel. 22522

W. COLLINS (Swindon) LTD.

TURF ACCOUNTANTS

69 COMMERCIAL ROAD - SWINDON

TEL. 21371

AND AT THE GREEN, LYNEHAM

GOING BY CAR?



YOUR

Take A361 to Banbury—44 miles

R.A.C.

**A41 and A423 to Southam, then
B4100 to Dunchurch—22½ miles**

ROUTE

A426 to Leicester—24 miles

A46 to Lincoln—51½ miles

TO

**A15 to Redbourne, then B1207
to Scawby and A18 and A1029 to
Scunthorpe**

**Leave on A1029 Doncaster road
FC ground on right.**

SCUNTHORPE



W. J. CASTLE

Office and Bakery:

4 and 5 MARKET STREET
SWINDON

Telephone 22017

Specialists

BIRTHDAY CAKES - WEDDING CAKES

DAIRY CREAM - PASTRIES

BUNS - ROLLS - SPONGES

Do not let **CHILBLAINS** spoil a good game



RELAPERNE

Price 2/6 from your CHEMIST

2/10 Post Paid from

BALLARD & CO. (CHEMISTS) LTD.

FARINGDON - BERKS

OUR VISITORS

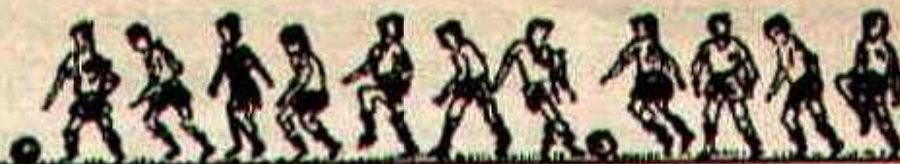

SOUTHPORT FOOTBALL CLUB

JOHN ARMSTRONG (Goalkeeper)

28. 5ft. 10½ins. 11st. 10lb. Ex-Portsmouth and Notts Forest. Joined Southport beginning of this season on a "free" from Portsmouth. Born Airdrie.

BRIAN REEVES (Goalkeeper)

27. 5ft. 11ins. 11st. Ex-Blackburn Rovers and Scunthorpe United. Born Burscough. Joined Southport 1965-66 season. On transfer list at own request.

COLIN ALTY

22. 5ft. 9ins. 11st. Ex-Preston North End. Played in every position apart from goalkeeper. Joined Southport 1964-65 season. Utility player. Born Southport.

ERIC CURWEN (Full-back)

19. 5ft. 9ins. 12st. Signed from Everton last season. Born Blackpool.

KEVIN CAIRNS (Full-back)

27. 5ft. 9ins. 11st. 7lb. Ex-Dundee United, although he is English. Joined Southport 1962-63 season. Born Much Hoole.

ALEX PARKER (Full-back)

31. 5ft. 10ins. 11st. 10lb. Ex-Everton and Scottish International. Joined Southport 1965-66 season. Club skipper. Born Irvine.

ARTHUR PEAT (Half-back)

26. 5ft. 8ins. 12st. Ex-Everton. Signed 1961-62 season. Born Liverpool.

AMBROSE CLARKE (Half-back)

21. 5ft. 9ins. 11st. Ex-Everton. Joined Southport 1965-66 season. Born Liverpool.

FRED MOLYNEUX (Centre-half)

22. 5ft. 11ins. 11st. 9lb. Ex-Liverpool. Joined Southport 1965-66 season. Born Wallasey.

GEORGE ANDREWS

23. 6ft. 11½st. Ex-Cardiff City and Luton Town, signed last season for a record £6,000. Born Dudley.

"A FAMOUS NAME IN ROSES"

GREGORY'S ROSES

STAPLEFORD NOTTINGHAM

An agent for Rose Trees grown by Gregory's of Nottingham.

All bushes are guaranteed and will be replaced if fail to bloom.

Discount on quantities over £2.

For catalogues and details apply:-

**K. M. CLARKE, THE WHITE HOUSE, EASTROP,
HIGHWORTH, WILTS.**

Telephone: Highworth 322

G. H. FLOWER & SON LIMITED
WOOD LANE, CHIPPENHAM

LICENCE No. S.2802

PHONE 2017

SCRAP METAL

and

GENERAL WASTE SALVAGE DEALERS

Plant dismantling carried out

Members of

National Association of Non-Ferrous Metal Merchants

THE PORK SHOP

(Swindon Bacon Curing Co. Ltd.)

Specialists in

BACON - PORK - COOKED HAM

50 FLEET STREET - SWINDON

TEL: 22122

OUR VISITORS—continued

ERIC REDROBE (Inside or Centre-forward)

23. 6ft. 14st. 10lb. Ex-Bolton. Born Bolton.

TERRY HARKIN (Inside-forward)

26. 6ft. 0½in. 12st. Signed from Notts County at beginning of season. Irish Under-23 International. Born Londonderry.

ALEX RUSSELL (Inside-forward)

23. 5ft. 8ins. 10st. 7lb. Ex-Everton. Joined Southport 1963-64 season. On transfer list at own request. Born South Shields.

ALAN SPENCE (Inside-forward)

Part-time schoolteacher. 27. 5ft. 9ins. 11st. 12lb. Ex-Sunderland and Youth International. Hold Club's post-war goal scoring record. Born Seaham.

IAN McKINLEY (Winger)

18. 5ft. 7½ins. 10st. Joined Southport last season from Wrexham ground staff. Born Liverpool.

STUART SHAW (Right-winger)

22. 5ft. 8ins. 11st. Ex-Everton. Signed from Crystal Palace last season for £3,000. Born Liverpool.

HARRY BEECH (Half-back)

22. 5ft. 6ins. 10½st. Ex-Bolton, signing beginning of this season. Born Bolton.

GEOFF STREET (Centre-half)

Previous club Manchester City. 6ft. 13st. Born Manchester.

DAVID PEARSON (Full-back)

Previous club Everton. 5ft. 10ins. Born Shotton.

IAN KENDALL (Inside-forward)

Previous club Blackburn Rovers. 5ft. 9ins. 11st. Born Blackburn.

DOUGLAS VICKERS (Wing Half-back)

Amateur. 5ft. 8ins. 10st. 6lb. Born Warrington.

TERRY ROACH (Inside-forward)

Amateur. 5ft. 8ins. 11st. 4lb. Born Liverpool.

TOMMY MOORE (Inside-forward)

Amateur. 5ft. 10ins. 11st. 6lbs. Born Liverpool.

TOMMY BALDWIN (Centre-half or Centre-forward)

Amateur. 5ft. 11ins. 12st. Local boy.

JOHN JOHNSON (Full-back)

Previous club Bolton Wanderers. 5ft. 8ins. 11½st. Born Huyton.

BRETTS

PET AND GARDEN SUPPLIES

32-33 Commercial Rd.
Swindon

6 Cromwell St.
Swindon

Electric Shaver Specialists

Repairs, spares, 8 hour servicing for all makes.
Full range of new shavers. Reconditioned shavers.
Part exchanges. Agents for "Executive" shavers.

BARBER SHOP

117 MANCHESTER ROAD, SWINDON

Telephone: 3131

FOR ALL YOUR ANGLING NEEDS
CONSULT

FRANK WOODWARD

Swindon's Fishing Tackle Specialist

25 HAVELOCK ST., SWINDON
PHONE 3879

For Paints of Good Quality

H. S. HODGES & SONS (SWINDON) LTD.

CRICKLADE RD., SWINDON
PHONE 22422

Dulux, Brolac, Valspar, Wallcharm,
etc.

SOUTHERN LAUNDRY CO. LTD.

Launderers and Dry Cleaners

HAYDON ST. - SWINDON
TELEPHONE 4161

The Advertisers in this
programme have supported
the Club. Will you help us
reciprocate by supporting
them whenever possible?

THE FOOTBALL COMBINATION

1967

Date	Opponents	Ground	Result
August 19	CHELSEA.....	(A)	0—1
26	SOUTHAMPTON.....	1,625 (H)	0—3
29	BIRMINGHAM CITY.....	(A)	0—4
September 2	IPSWICH TOWN.....	(A)	1—6
9	WALSALL.....	1,278 (H)	0—2
16	GILLINGHAM.....	(A)	0—1
23	ARSENAL.....	(H)	0—1
October 7	SOUTHAMPTON (C).....	(A)	0—5
14	WEST HAM UNITED (C).....	(A)	2—5
November 4	WEST HAM UNITED (C).....	(H)	0—2
18	SOUTHAMPTON (C).....	(H)	1—3
21	PLYMOUTH ARGYLE (C).....	(H)	0—0
29	PLYMOUTH ARGYLE (C).....	(A)	1—4
December 2	ARSENAL (C).....	(H)	1—2
12	ARSENAL (C).....	(A)	0—2
16	CHELSEA.....	(H)	0—2
23	SOUTHAMPTON.....	(A)	2—2
26	COVENTRY CITY.....	(H)	2—4
1968			
January 2	COVENTRY CITY.....	(A)	2—5
16	WALSALL.....	(A)	1—5
20	GILLINGHAM.....	(H)	0—0
February 3	ARSENAL.....	(A)	1—0
5	PETERBOROUGH UNITED.....	(A)	3—2
10	BIRMINGHAM CITY.....	(H)	0—2
17	LEICESTER CITY.....	(A)	1—2
24	TOTTENHAM HOTSPUR.....	(A)	2—6
March 2	NORTHAMPTON TOWN.....	(H)	2—0
9	WEST HAM UNITED.....	(H)	2—0
20	PLYMOUTH ARGYLE.....	(A)	0—2
23	PETERBOROUGH UNITED.....	(H)	1—0
30	WEST HAM UNITED.....	(A)	0—4
April 6	LEICESTER CITY.....	(H)	0—1
20	TOTTENHAM HOTSPUR.....	(H)
30	NORTHAMPTON TOWN.....	(A)
May 4	PLYMOUTH ARGYLE.....	(H)
	IPSWICH TOWN.....	(H)

Hatton's Newsagency

A. J. D. & N. J. Woodhouse

**Newsagents :: Tobacconists
Confectioners**

Agents for Wessex School of
Motoring

Booking Agents for Rimes Coaches

6 Regent Circus (near G.P.O.)

Telephone Swindon 22731

HULFORD MOTORS Ltd.

SELF DRIVE HIRE

Fleet of 1968 Fords
Escorts, Cortinas De-Luxe,
Cortinas 1600 Estate (column
change), Zephyr V4

SHRIVENHAM ROAD

(200 yards from Football Ground)

Phone 4934

Large Car Park available

For High Class
Central Heating, Plumbing
Painting and Decorating
Electrical Installations
and Repairs

NORTH WILTS Sanitary & Heating Co. Ltd.

NEWPORT ST., SWINDON

Phone 5373/4

**your savings
are safe and
sound in ...**

MEMBER OF THE BUILDING
SOCIETIES ASSOCIATION

BRISTOL BUILDING

Swindon
BRISTOL & WEST HOUSE

SWINDON TOWN

Jones

Thomas (2)

Trollope

Butler (4)

Nurse (5)

Heath (7)

Noble (8)

Terry (9)

**KEEP IN TOUCH
EVENING
ADVERTISER
WITH THE NEWS**

Swindon's 12th Man
Penman

Redrobe (11)

Field (10)

Harkin (9)

Clarke (6)

Molyneux (5)

Curwen (3)

Pearson (1)

Reeves

SOUTHPORT

Mills & Merrick

Complete House Furnishings

Furnishing Contractors

16-17 BRIDGE STREET, SWINDON.

BRISTOL & WEST BUILDING SOCIETY

Swindon Office:
BRISTOL & WEST HOUSE, REGENT CIRCUS, SWINDON

SWINDON TOWN

Jones

nas (2) Trollope (3)

Nurse (5)

Harland (6)

Terry (9)

Smart (10)

Rogers (11)

KEEP IN TOUCH
EVENING
ADVERTISER
WITH THE NEWS

These teams are subject
to alteration

Southport's 12th Man
Alty

Harkin (9)

Andrews (8)

Russell (7)

Molyneux (5)

Peat (4)

en (3) Pearson (2)

Reeves

SOUTHPORT

Merricks Ltd.

House Furnishers and

Shing Contractors

SWINDON.

Tel: 5365/6

McILROYS RESTAURANT

Banqueting & Ballroom

for morning coffee,
luncheon and
afternoon tea - in
pleasant surroundings -
you will find McIlroys
are top of the
'league'. For all
occasions.

Fully Licenced. Parties and
Functions catered for.

McIlroys Restaurant
64-72 Regent Street
Tel. 5294



THE ALCOHOL FUEL

COATE GARAGE

REPAIRS - OVERHAULS - WELDING
SERVICING - REBORING - TYRES

Props. E. V. & W. H. Mattick
Marlborough Rd., Swindon

SUPPORTERS *CLUB NOTES*

Because of the Easter holidays, and problems which this gives the printers of the programme, both these Notes, and the Notes for next Tuesday's match have to be in the hands of the printers well before normal times.

This makes life difficult, as it precludes anything of interest stemming from the two games on Friday and Saturday next.

Members are reminded that, as previously announced in these pages, next year's membership fee has been increased to 1/6—a decision taken at the last A.G.M. With the new postal, telephone and other rates on the increase, together with increased costs of all stationery, electricity and gas going up shortly, the increase, whilst regretted, is amply justified.

Last Saturday saw another disappointing result at Watford. The match was also chosen as the annual Supporters Club outing. As I can recollect only seeing one point won at our outings over the last ten years—at Leyton Orient last year, which was a 0—0 draw—I suppose this should have come as no surprise. The whole party of 150 then went on to the West End, and a mass booking at the London Palladium, where they cheered up considerably. Another great effort by Mrs. Ranger, the Social Secretary.

Last Sunday saw the second visit from the Exeter City Supporters Club Football teams, who played the Swindon Supporters Club 1st and Reserve teams in the afternoon. The Exeter 1st team is at the head of Div. I of the Exeter Sunday League, and have an unbeaten record. The result, in a most exciting game of surprisingly good football, was a 2—2 draw.



throughout the West

you will find Bradley Estates beautifully situated to meet the requirements of modern living. If you are thinking about a new home and would like to receive full details of our current and planned estates write now to 74 Victoria Road Swindon Wiltshire. Please send me details of

- ☐ Green Meadow Estate, Swindon, Wiltshire
- ☐ Nythe Estate, Swindon, Wiltshire
- ☐ Monkton Park Estate, Chippenham, Wiltshire
- ☐ Park Hill Estate, Frome, Somerset
- ☐ Mildown Estate, Blandford Forum, Dorset
- ☐ Southwick Estate, Trowbridge, Wiltshire
- ☐ Estates planned for Poole, Dorset

Name

Address



BRADLEYESTATES

SUPPORTERS' CLUB NOTES—continued

Our Reserves won 1—0, so on balance we came off best. Tea followed for the party of 45 from Exeter, led by the Hon. Secretary, Mr. John Radford, in the Social Club, and after the Bingo session they left for Exeter about 9 p.m. Next season will see our teams on a visit to Exeter.

Dancing tonight in the Social Club will be to music by the **MASTERSOUNDS**, from 8-11 p.m. (the bar is also open until 11 p.m). On Sunday, after Bingo, music will be by the **DELTA TRIO** and on Easter Monday, there will be dancing to the **PETE LOWE TRIO**, from 8-11 p.m. and again, the bar is open to 11 p.m.

LAST WEEKS MATCHES—continued

FOOTBALL COMBINATION

Saturday, 30th March, 1968.

Lost to **WEST HAM UNITED** (Away) 4—0.

Team: Downsborough; Allen, Fry; Desmeules, Blick, Clark; Mascia, Bailey, Giles, Dangerfield, Lowes.

Saturday, 6th April, 1968.

Lost to **LEICESTER CITY** (Home) 1—0.

Team: Downsborough; Allen, Fry; Desmeules, Blick, Clark; Mascia, Heath, Giles, Bailey, Dangerfield.

HELLENIC FOOTBALL LEAGUE

Saturday, 6th April, 1968.

Beat **AMERSHAM** (Away) 2—0.

Team: Parsons; Jeffrey, Woodruff; Morgan, Gubbins, King; Boorman, Dudden, Grubb, Hubbard, Smith.

Scorer: Smith 2.

Suppliers to the Swindon Team

MAY WE SUPPLY YOU?



EARLE

of Chippenham Limited

MAIN

FORD

DEALERS

COCKLEBURY ROAD - CHIPPENHAM

Telephone 3255

KEY OF THE BOARD

First Section

- A—Arsenal v. Leicester City
- B—Chelsea v. Tottenham Hotspur
- C—Liverpool v. Sunderland
- D—Manchester City v. West Ham United
- E—Newcastle United v. Burnley
- F—Nottingham Forest v. Fulham
- G—Sheffield United v. Everton
- H—Southampton v. Manchester United
- I—West Bromwich Albion v. Sheffield Wednesday
- J—Birmingham City v. Cardiff City
- K—Blackburn Rovers v. Preston North End
- L—Blackpool v. Charlton Athletic
- M—Bolton Wanderers v. Portsmouth
- N—Bristol City v. Plymouth Argyle
- O—Carlisle United v. Derby County
- P—Huddersfield Town v. Norwich City
- Q—Ipswich Town v. Rotherham United
- R—Middlesbrough v. Queen's Park Rangers
- S—Brighton & Hove Albion v. Oldham Athletic
- T—Gillingham v. Colchester United

Second Section

- A—Grimsby Town v. Peterborough United
- B—Northampton Town v. Bury
- C—Orient v. Oxford United
- D—Reading v. Watford
- E—Stockport County v. Bristol Rovers
- F—Tranmere Rovers v. Barrow
- G—Walsall v. Bournemouth & B.A.
- H—Bradford v. Notts County
- I—Hartlepool United v. Workington
- J—Luton Town v. Chester
- K—Newport County v. Lincoln City
- L—Rochdale v. Bradford City

... not just concrete, but

Premix

SWINDON AREA OFFICE c/o COLN GRAVEL CO. LTD.
CLAYDON PIKE LECHLADE GLOS.

PHONE LECHLADE 461/2

Premix—an Amey company—serves 21 counties



CLARK BROS. (Swindon) Ltd.

Building and Civil Engineering Contractors

CONSULT US FOR
BUILDING AND CIVIL ENGINEERING
CONSTRUCTION IN ALL ITS PHASES

STRATTON ROAD
SWINDON

Telephone
Swindon 27261

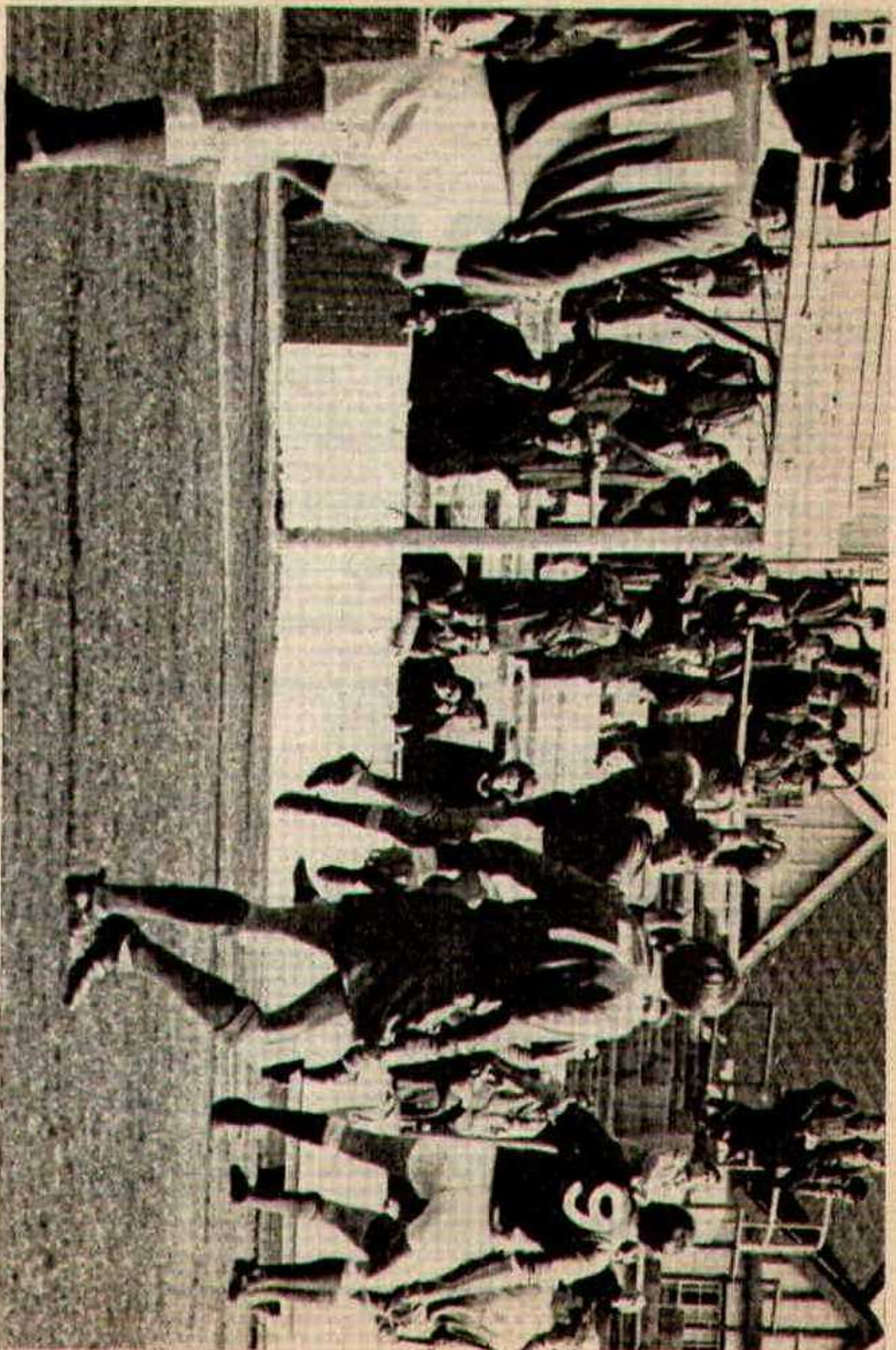

Leicester City Reserves goalkeeper foils Swindon attack.

Photo by R Marsh

H. HIBBERD LTD.

40 NEWPORT STREET, SWINDON

Plant Hire Contractors

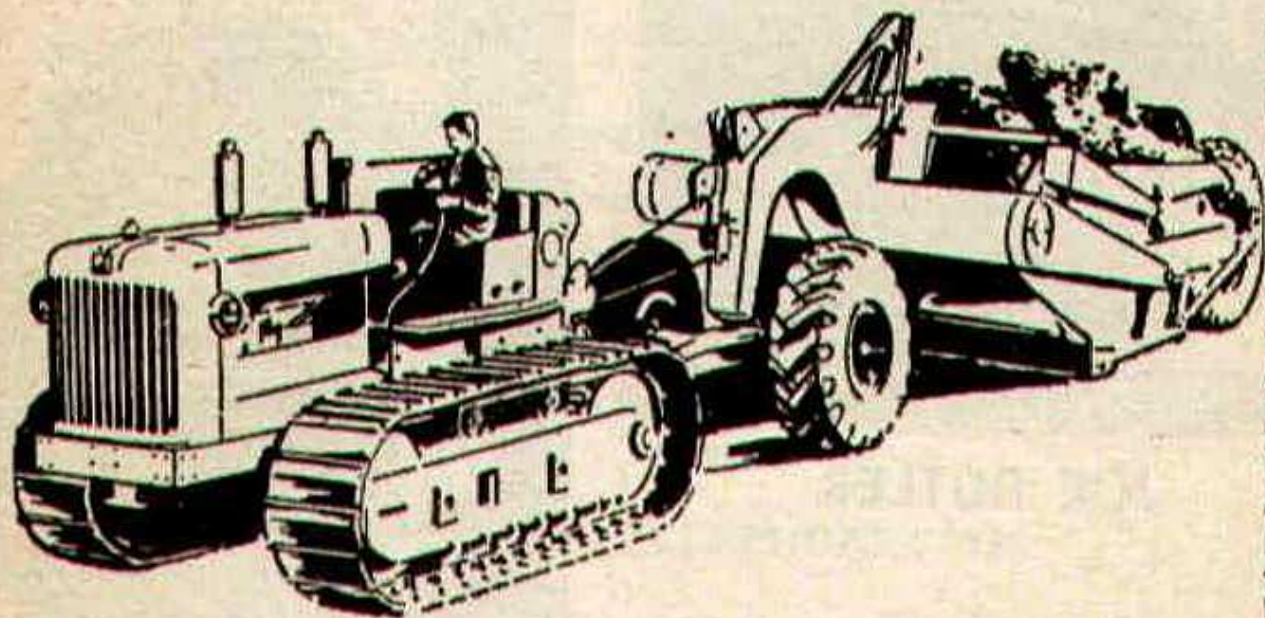

FOR YOUR EARTH-MOVING EQUIPMENT

TELEPHONE SWINDON 6125



JOE BUTLER



STAN HARLAND

Cecil Green

Artistic Decorations in all its branches

12 Armstrong Street, Swindon, Wilts. Tel. 4593

G. A. STREETLY

Tobacconist and Confectioner

10 BOURNE ROAD - MOREDON - SWINDON

Telephone: 4956

"COAL!"
"COAL!"
"COAL!"

J. WILMER

**St. Margaret's Road
Swindon**

TELEPHONE 22535

LEESE, ING & CO. LTD.

Mineral Water and Squash Manufacturers

LANSDOWN ROAD - SWINDON

TELEPHONE 22744

DIVISION III

(up to and including Wednesday, 10th April, 1968)

			P	W	D	L	F	A	Pts
Torquay United	38	19	10	9	53	42	48
Oxford United	39	18	11	10	60	45	47
Bury	38	19	8	11	78	56	46
Shrewsbury Town	38	16	13	9	54	44	45
Brighton & H.A.	38	14	14	10	46	42	42
Swindon Town	38	14	13	11	61	39	41
Walsall	38	16	9	13	61	50	41
Reading	38	16	9	13	55	54	41
Watford	38	17	6	15	62	43	40
Barrow	38	17	6	15	55	48	40
Peterborough United	38	16	8	14	61	58	40
Stockport County	38	16	8	14	58	56	40
Gillingham	38	14	11	13	49	54	39
Bournemouth & B.A.	38	13	12	13	44	43	38
Southport	37	15	8	14	54	53	38
Bristol Rovers	37	14	8	15	60	61	36
Northampton Town	39	12	11	16	49	58	35
Oldham Athletic	38	14	5	19	51	56	33
Tranmere Rovers	37	12	9	16	57	66	33
Mansfield Town	38	11	10	17	46	58	32
Orient	36	9	13	14	40	54	31
Colchester United	38	9	10	19	42	73	28
Grimsby Town	37	10	7	20	41	60	27
Scunthorpe United	38	8	11	19	46	72	27



British Rail

We can organise your Group Travel—very well too!

As a start . . . you need only ten people to qualify for the Special Group Travel discount (two children count as one adult).

And to go on with . . . there are reduced fares for day outings, single and return; for parties making journeys over a period; and for individuals (minimum) travelling to one particular point for a business meeting or conference.

Ask at your local station or travel agent for full details.

ESTABLISHED 1923

DOBELL SHEARMAN

& CO. LTD.

£10 TYPEWRITERS from £10

Also full selection new standard and portable typewriters
OFFICE EQUIPMENT

29 High Street & 33 Faringdon Road, Swindon.

Tel. 4961/2

Heating Services (C.G.H.) Ltd.

HEATING, PLUMBING & VENTILATING
ENGINEERS

INSTALLATION & REPAIRS

24 HOUR MAINTENANCE SERVICE

28 BUCKINGHAM RD.

Tel. SWINDON 27630

FORTHCOMING MATCHES

TUESDAY, 16th APRIL, 1968

DIVISION III

OXFORD UNITED

Kick-off 7.30 p.m.

SATURDAY, 20th APRIL, 1968

FOOTBALL COMBINATION

TOTTENHAM HOTSPUR

Kick-off 3 p.m.

TUESDAY, 23rd APRIL, 1968

DIVISION III

BRISTOL ROVERS

Kick-off 7.30 p.m.

F. J. ROPER
Devizes Rd.
Swindon
Phone 22341

F. J. ROPER
Cliftonian
38 William St.
Swindon
Phone 3785

Swindon's
Finest
FISH and CHIPS

**CALL ON
YOUR
WAY
HOME**

Menu

**PLAICE
HAKE
COD
SKATE**

**WE SHALL BE
WAITING
TO
SERVE YOU**

F. J. ROPER
High St.
Wootton Bassett

F. J. ROPER
Cross Hayes
Malmesbury

DIVISION III

Date	Opponents	Ground	Result
August 19	Brighton & Hove Albion	15,790 (H)	2—1
22	Newport County (League Cup)	10,870 (H)	1—1
25	Stockport County	9,103 (A)	0—2
29	Newport Co. (League Cup Replay)	6,537 (A)	0—2
September 2	Tranmere Rovers	12,152 (H)	3—1
4	Barrow	7,352 (A)	1—1
9	Orient	4,722 (A)	0—0
16	Northampton Town	13,280 (H)	4—0
23	Walsall	9,132 (A)	2—3
26	Barrow	13,567 (H)	0—1
30	Gillingham	12,983 (H)	2—2
October 4	Reading	17,867 (A)	1—2
7	Bury	8,222 (A)	1—1
14	Bournemouth & B.A.	11,135 (H)	4—0
21	Colchester United	4,907 (A)	1—2
24	Reading	17,229 (H)	5—1
28	Peterborough United	12,215 (H)	0—0
November 4	Mansfield Town	4,619 (A)	2—2
11	Watford	13,327 (H)	2—0
13	Tranmere Rovers	6,519 (A)	2—3
18	Southport	5,008 (A)	1—1
25	Scunthorpe United	11,944 (H)	2—0
December 2	Oldham Athletic	6,965 (A)	2—0
12	(1) Salisbury	12,193 (H)	4—0
16	Brighton & Hove Albion	9,141 (A)	0—0
19	Stockport County	12,856 (H)	2—0
26	Torquay United	12,910 (A)	1—1
30	Torquay United	18,161 (H)	1—0
January 6	(2) Luton Town	18,203 (H)	3—2
20	Northampton Town	10,339 (A)	0—2
27	(3) Blackburn Rovers	20,830 (H)	1—0
February 3	Walsall	17,288 (H)	3—0
10	Gillingham	5,116 (A)	1—3
17	(4) Sheffield Wednesday	37,364 (A)	1—2
24	Bury	14,462 (H)	2—3
27	Grimsby Town	12,791 (H)	5—0
March 2	Bournemouth & B.A.	7,517 (A)	1—2
9	(5) Shrewsbury Town	7,810 (A)	1—0
12	Orient	14,184 (H)	4—0
16	Colchester United	13,515 (H)	1—1
19	Shrewsbury Town	14,541 (H)	0—0
23	Peterborough United	4,667 (A)	1—1
30	(6) Mansfield Town	10,248 (H)	1—1
April 6	Watford (A)	0—2
12	Oxford United (A)
13	Southport (H)
16	Oxford United (H)
19	Scunthorpe United (A)
23	Bristol Rovers (H)
27	(S.F.) Oldham Athletic (H)
May 4	Bristol Rovers (A)
11	Grimsby Town (A)

I say!

Do you know?



**It's our 150th ANNIVERSARY this year
WE HAVE BEEN PROVIDING
MAXIMUM SECURITY FOR SAVINGS
FOR 150 YEARS**

**INTEREST 6% IN THE
SPECIAL INVESTMENT DEPT.**

Local Offices
17 Commercial Road, Swindon.
6 Maryport Street, Devizes.

**T RUSTEE
S AVINGS
B ANK**

8,000 SEATS FOR SHEFFIELD WEDNESDAY F.C.

7,000 SEATS FOR ASTON VILLA F.C.

6,000 SEATS FOR SHEFFIELD UNITED F.C.

3,500 SEATS FOR LEEDS UNITED F.C.

3,000 SEATS FOR OLDHAM F.C.

4,000 SEATS FOR PETERBOROUGH AGRICULTURAL SOCIETY

13,500 SEATS FOR HULL CITY F.C.

3,200 SEATS FOR COVENTRY CITY F.C.

FAST, EFFICIENT SERVICE FROM MARTYN LYNSHAW LTD.

THE LATEST THING IN STADIUM SEATING

- MANUFACTURED IN HIGH-DENSITY POLYTHENE
- NO MAINTENANCE
- ANY COLOUR
- SEND FOR DETAILS
- LIGHT CONSTRUCTIONAL STEELWORK
- ANCILLARY WORK FOR THE BUILDING TRADE



FAST EFFICIENT SERVICE BY
MARTYN LYNSHAW LIMITED

Telephone
21844

BOUNDARY WORKS - STRATTON ROAD - SWINDON